

DATA SHEET

Optimize Network Cost, Quality, and Efficiency with Provider Analytics

With the shift to value-based care, maintaining a solid network is key to improving outcomes, quality of care, and satisfaction. To evaluate network performance, payers need to normalize data and transform it into insights.

MedeAnalytics Provider Analytics offers interactive visualizations to increase efficiencies and productivity, reduce and mitigate costs, and grow revenue. It reduces the time and resources needed to develop in-house reporting, understand provider behaviors, ensure alignment, and build stronger partnerships.

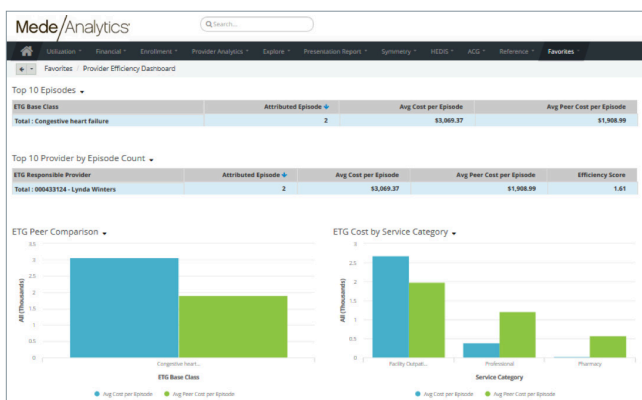

EVALUATE PROVIDER COST EFFICIENCY WITH VISUAL DATA EXPLORATION

With Insight into Your Provider Networks, You Can:

- Identify cost and margin outliers and steer care to higher-value providers
- Build high-performance networks based on normalized data
- Structure bundled payments for care improvements
- Identify potential provider partners for risk-based arrangements
- Support your credentialing process with key performance metrics
- Increase control and visibility over provider performance

PROVIDER ANALYTICS

WHO IS IT FOR?

Network operations managers, provider relations, provider contracting, and analytics teams

WHAT DOES IT DO?

Offers insights into provider performance and identifies opportunities to improve network cost, quality, and efficiency

WHY DO YOU NEED IT?

- Profile providers across cost, quality, and efficiency measures
- Identify patterns in care quality
- Gain control and visibility into provider performance
- Segment providers geographically

HOW DOES IT WORK?

Combines deep knowledge of provider performance with sophisticated algorithms, industry-leading analytics, and data integration expertise

Enhance Quality of Care with Provider Profiling

MedeAnalytics Provider Analytics provides comprehensive insights into practice patterns and trends to assist in improving the delivery of quality care.

- Profile providers to identify high performers and best practices
- Uncover practice patterns that align with your cost and quality initiatives
- Segment providers by utilization, specialty, cost, and geography

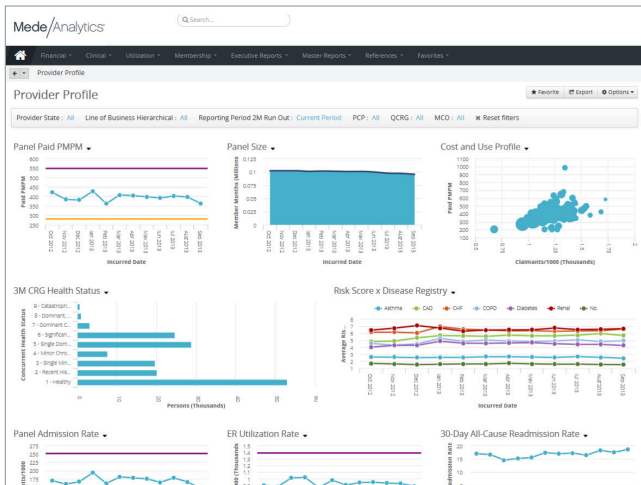

EVALUATE PROVIDER COST EFFICIENCY WITH VISUAL DATA EXPLORATION

Enhance Network Development

Ensure networks align with your cost and quality strategies:

- Analyze network structure to establish and validate tiered-value networks
- Identify provider credentialing needs and build centers of excellence
- Steer care to select providers and identify patient leakage

Gain Insight into Cost Savings Opportunities

With the right data, including geospatial analysis, you can recapture out-of-network services and increase negotiations and contractual rates. This enables you to reduce medical expenses, steer patients to high-value providers, and encourage in-network care for services that account for a large portion of plan costs.

For more information about MedeAnalytics Provider Analytics, visit [medeanalytics.com/solutions/provider-analytics](https://www.medeanalytics.com/solutions/provider-analytics).

ROI

Our Provider Analytics clients have reported:

- 70% less time analyzing and reporting on provider networks
- Medical expense reduction of 0.5%
- 25% increase in the number of value-based contracts

PAYER SOLUTIONS

Value Based Performance

- Population Health
- Quality Management

Payer Operations

- Healthcare Economics
- Employer Reporting
- Provider Analytics

Enterprise Performance Management

- Action Planning
- Progress Tracking